

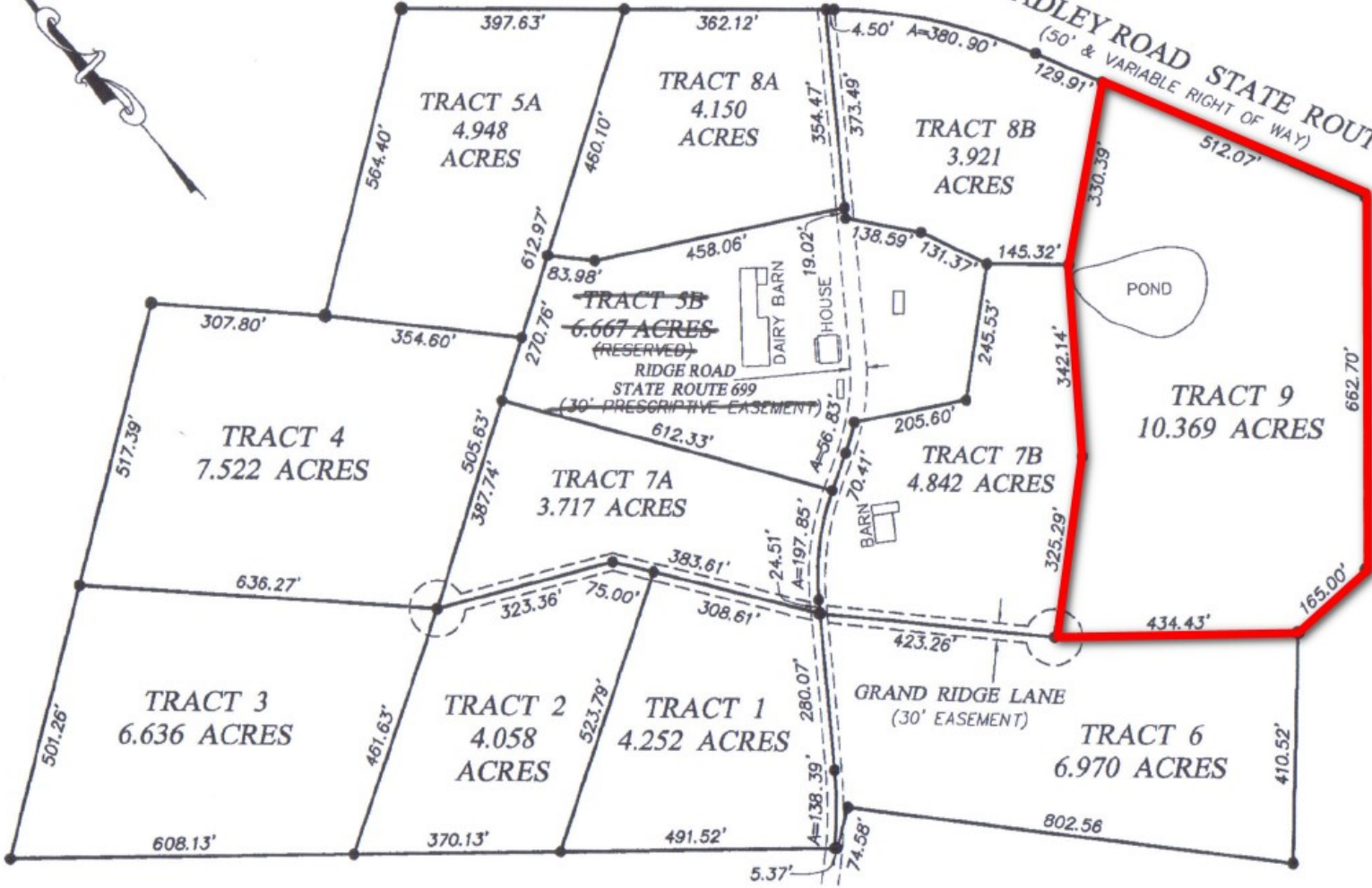

FADLEY ROAD STATE ROUTE 646  
(50' & VARIABLE RIGHT OF WAY)

FADLEY ROAD STATE ROUTE 646  
(50' & VARIABLE RIGHT OF WAY)



# GRAND RIDGE ESTATES

SCALE 1" = 200' JANUARY 15, 2006

SIMMONS SURVEYING, P.C.  
1061 C SOUTH HIGH STREET UNIT G  
HARRISONBURG VA 22801  
(540) 432-0420



FILE No. 0314