

TAX MAP 34 (A) 3E

DB 5349/522
BY RAYMOND RITCHIE, ET AL
TO RICKIE A. RITCHIE
5.618 ACRES
9/1/2020



STATE ROUTE
818

BEGINNING AT AN IRON
PIN, CORNER OF A 5
ACRE LOT OWNED BY
TOTHEROW, 20' SW
OF NATIONAL FOREST
CORNER #20-25 IN ROW
OF ROUTE 818

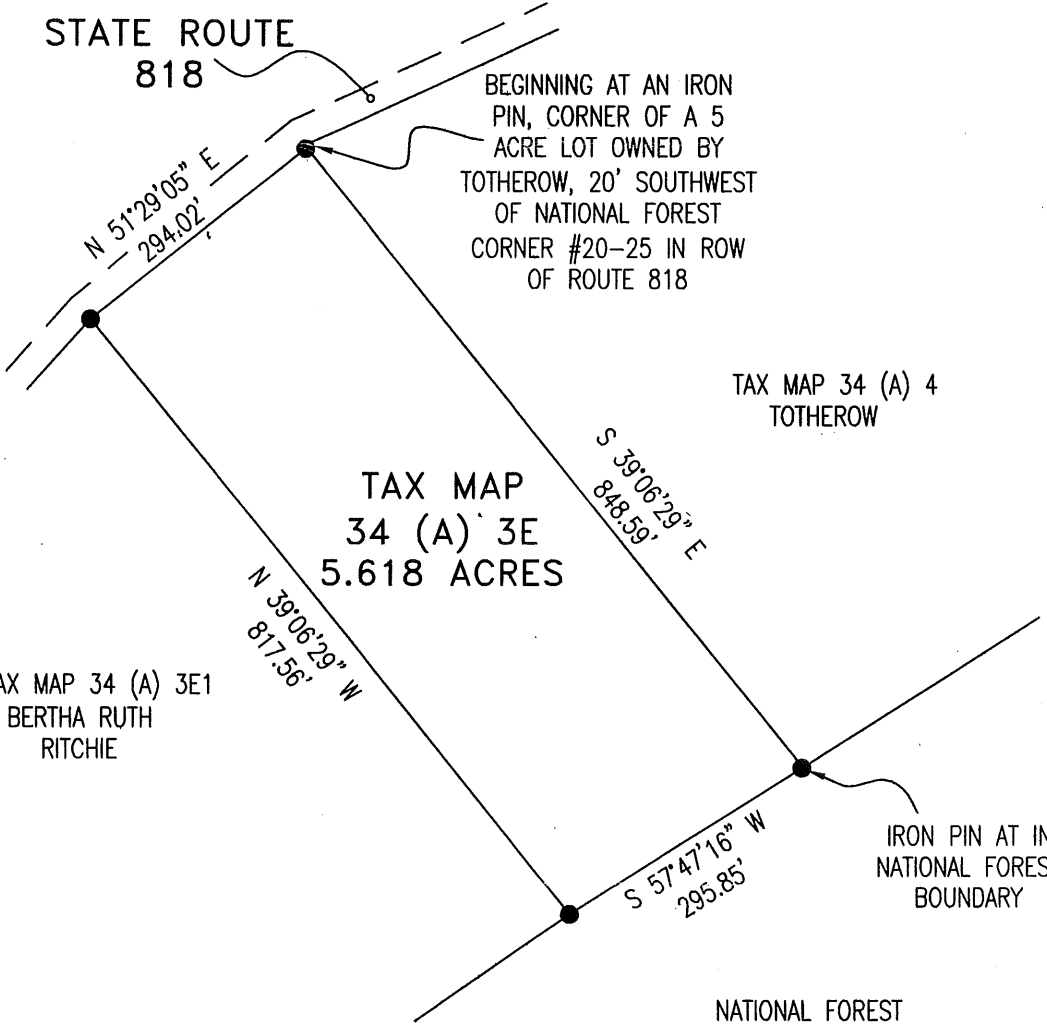

TAX MAP 34 (A) 3E1
BERTHA RUTH
RITCHIE

TAX MAP
34 (A) 3E
5.618 ACRES

TAX MAP 34 (A) 4
TOTHEROW

IRON PIN AT IN
NATIONAL FOREST
BOUNDARY

NATIONAL FOREST

DRAWN FROM DEED OF RECORD.
NOT A NEW SURVEY

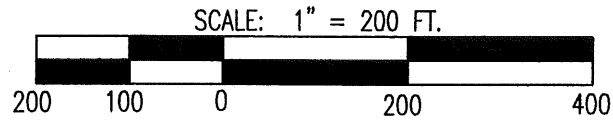

HILL & SHIFLET Inc.
LAND SURVEYORS
Dayton, Virginia